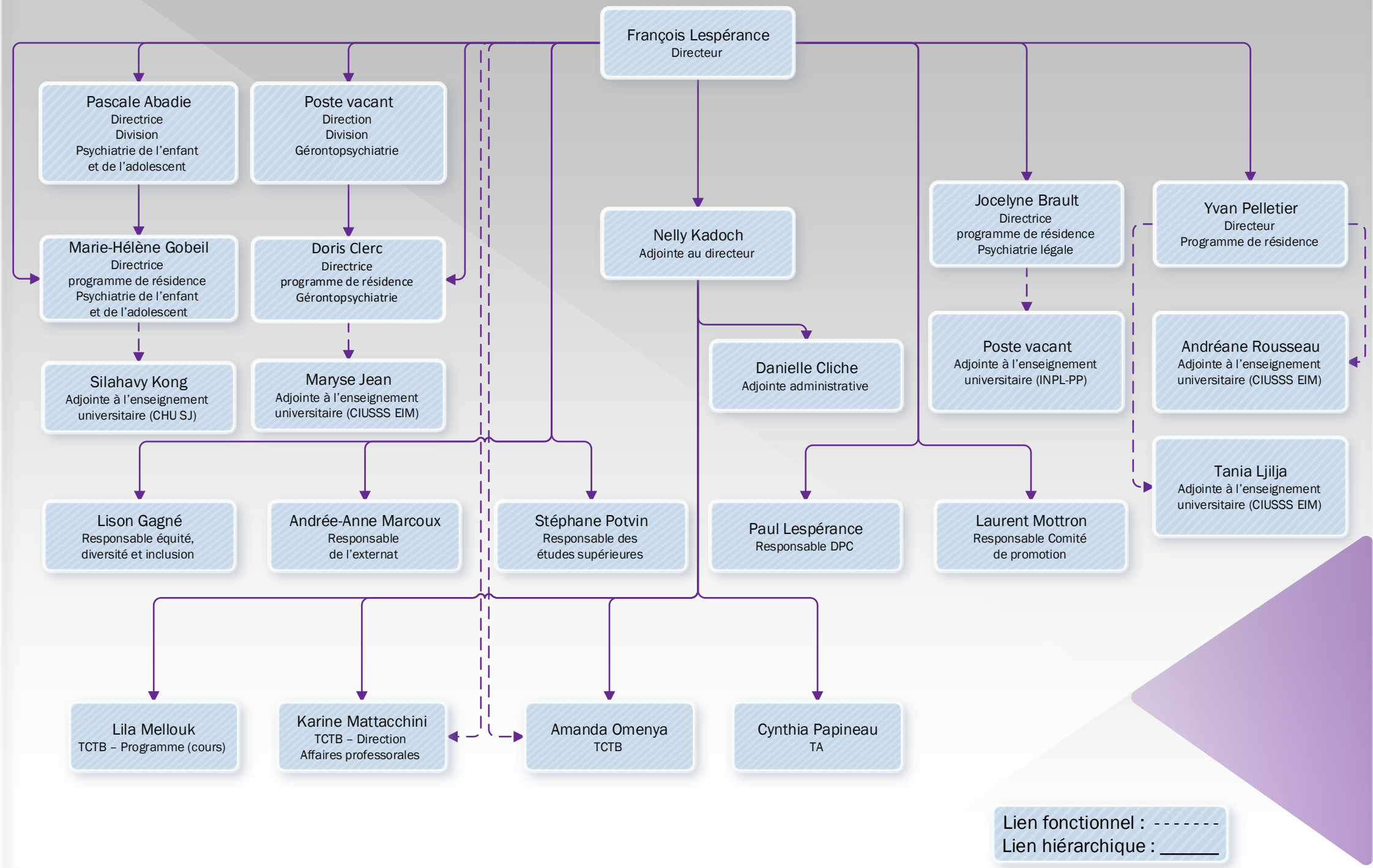Organigramme du département de psychiatrie et d'addictologie
2022-2023